

物件状況写真



全景（外観）①



全景（外観）②

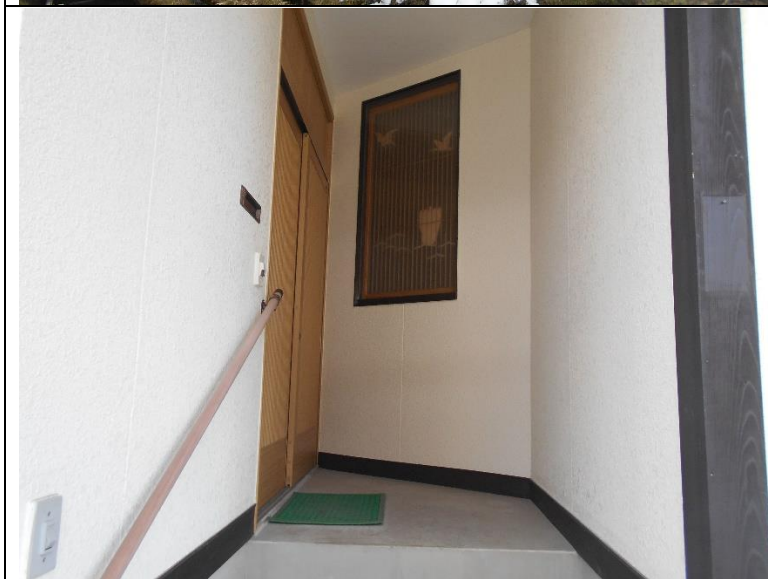

ポーチ

物件状況写真

	<p>1階 インナーガレージ (普通車2台分)</p>
	<p>1階 物置</p>
	<p>1階 ボイラー室</p>

物件状況写真

		<p>2階 玄関</p>
		<p>2階 居間（和10畳）</p>
		<p>2階 和室8帖（通し間）</p>

物件状況写真

		<p>2階 和室 6畳 (通し間)</p>
		<p>2階 広縁</p>
		<p>2階 和室 6畳、フローア</p>

物件状況写真

	<p>2階 キッチン</p>
	<p>2階 トイレ (小、大)</p>
	<p>2階 浴室</p>

物件状況写真



2階
洗面脱衣室

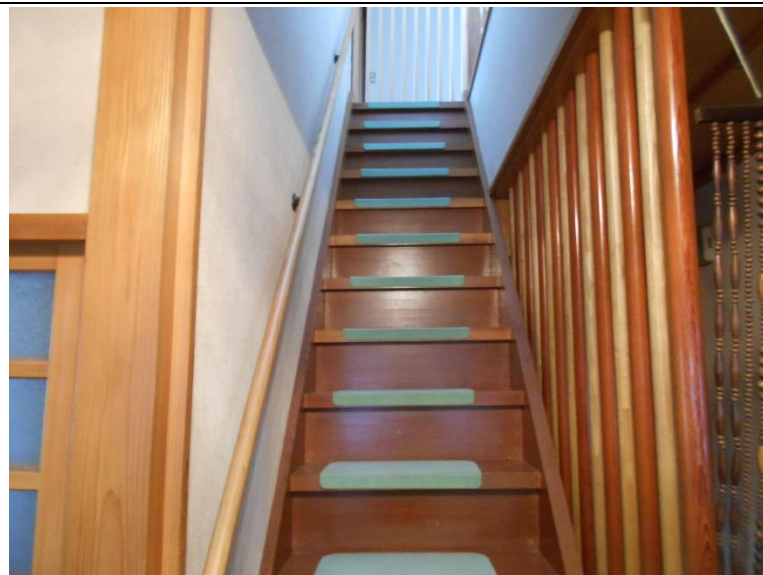

階段



3階
洋室 10帖

物件状況写真

 A wide-angle photograph of a traditional Japanese tatami room on the third floor. The room features a large area of light-colored tatami matting with a green decorative border. The walls are made of light-colored wood paneling. A large window with multiple panes is visible at the far end of the room, and a smaller window is on the right wall. A hanging lantern-style light fixture is centered on the ceiling. A white bag and a white box are placed on the tatami near the far window.	<p>3階 和室 8畳</p>
 A photograph of a smaller tatami room on the third floor, viewed through a sliding glass door. The room has tatami matting and a hanging lantern light fixture. A window is visible at the far end. A blue patterned futon is rolled up on the right side of the room. A cardboard box is on the left side.	<p>3階 和室 6畳</p>
 An exterior photograph of a two-story building with a white facade and dark trim. The building has a traditional Japanese architectural style with a tiled roof. A utility pole with power lines is in the foreground. A glass-enclosed structure, possibly a porch or entrance, is visible on the right side of the building.	<p>全景（外観）③</p>